

Appendix A – Site Location Plan

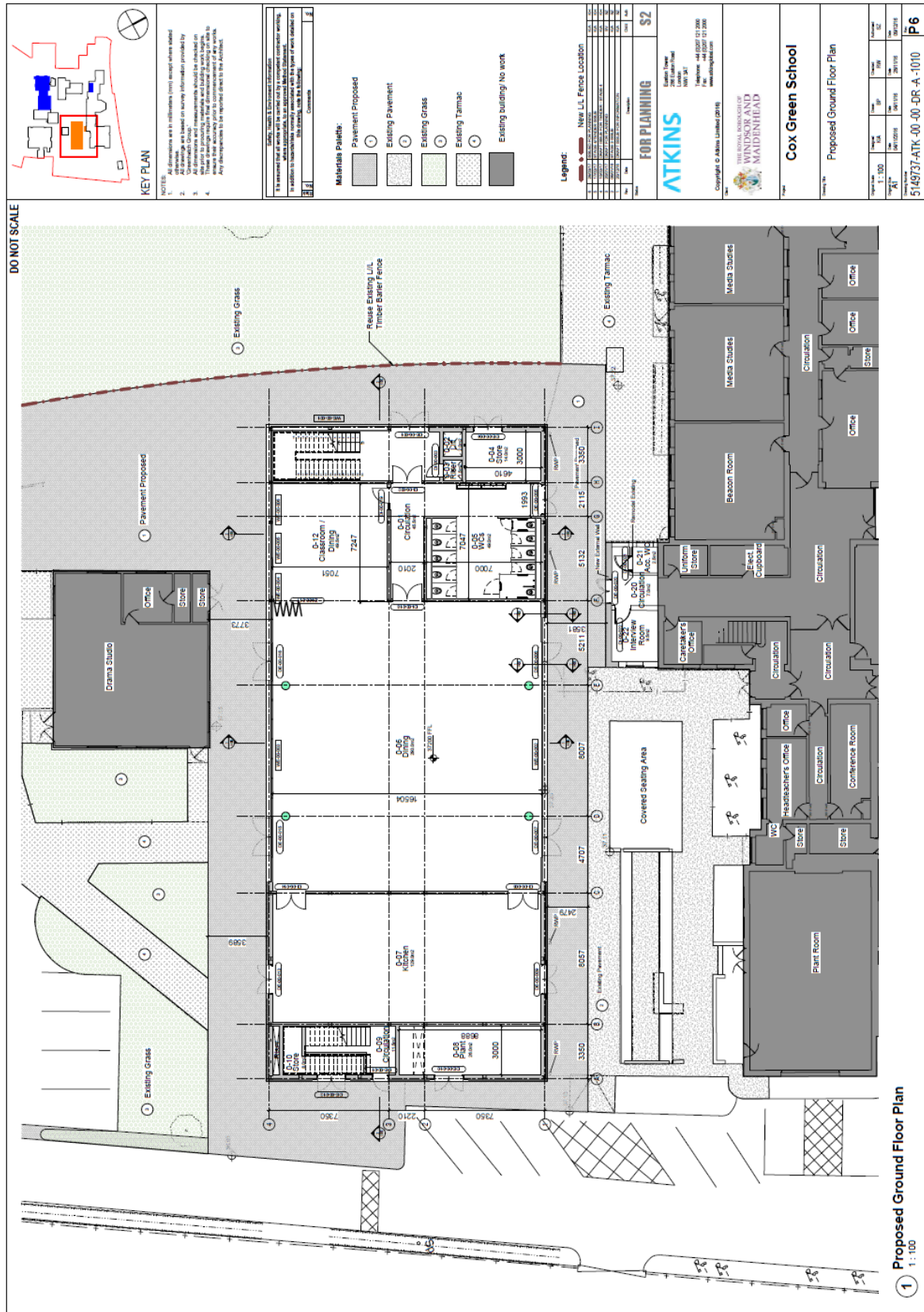

Appendix B – Proposed Plans and Elevations



DO NOT SCALE

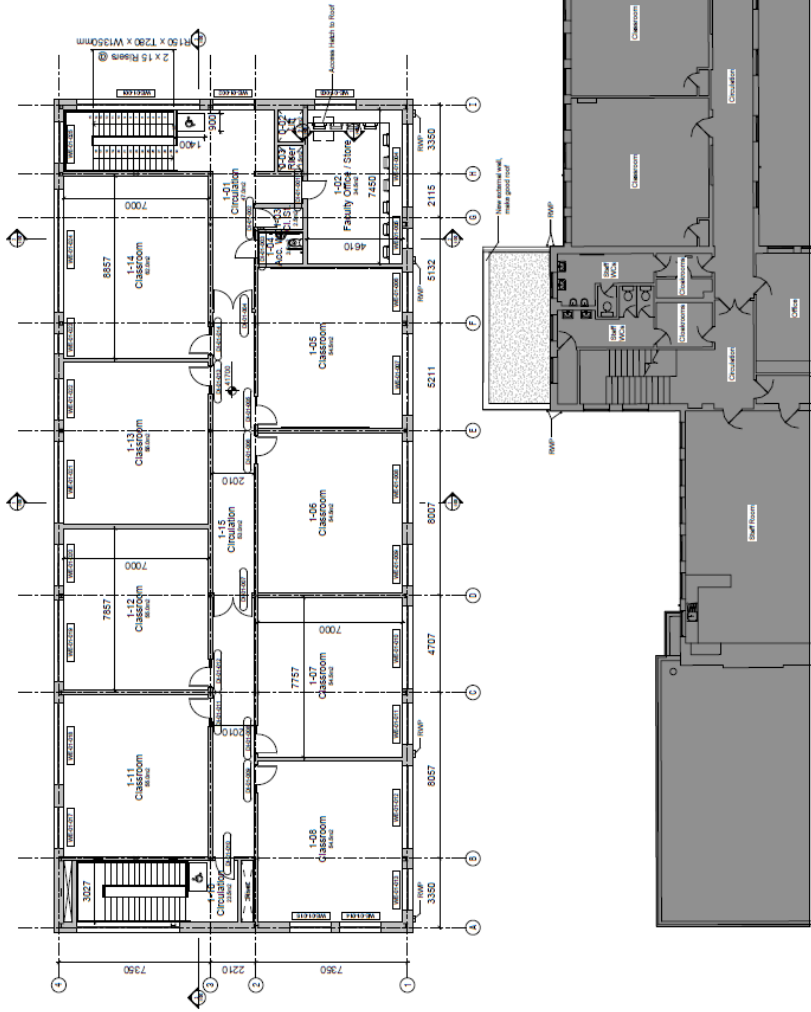
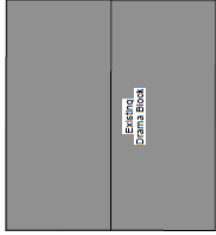

KEY PLAN

- NOTES: All dimensions are in millimetres (mm) unless where stated.
1. All drawings are based on survey information provided by the landowner.
 2. All measurements should be checked on site.
 3. All dimensions are given to the centre of the wall unless otherwise stated.
 4. All dimensions are given to the centre of the wall unless otherwise stated.

NO.	DESCRIPTION	DATE
1	ISSUED FOR PERMITTING	12/11/2018
2	ISSUED FOR PERMITTING	12/11/2018
3	ISSUED FOR PERMITTING	12/11/2018
4	ISSUED FOR PERMITTING	12/11/2018
5	ISSUED FOR PERMITTING	12/11/2018
6	ISSUED FOR PERMITTING	12/11/2018
7	ISSUED FOR PERMITTING	12/11/2018
8	ISSUED FOR PERMITTING	12/11/2018
9	ISSUED FOR PERMITTING	12/11/2018
10	ISSUED FOR PERMITTING	12/11/2018

Copyright © Atkins Limited (2018)

WINDSOR AND MAIDENHEAD

Cox Green School

Proposed First Floor Plan

Scale: 1:100

5149737-ATK-00-01-DR-A-1011

P6

FOR PLANNING D2

ATKINS

WINDSOR AND MAIDENHEAD

Copyright © Atkins Limited (2018)

WINDSOR AND MAIDENHEAD

Cox Green School

Proposed First Floor Plan

Scale: 1:100

5149737-ATK-00-01-DR-A-1011

P6

1 Proposed First Floor Plan

1:100

DO NOT SCALE

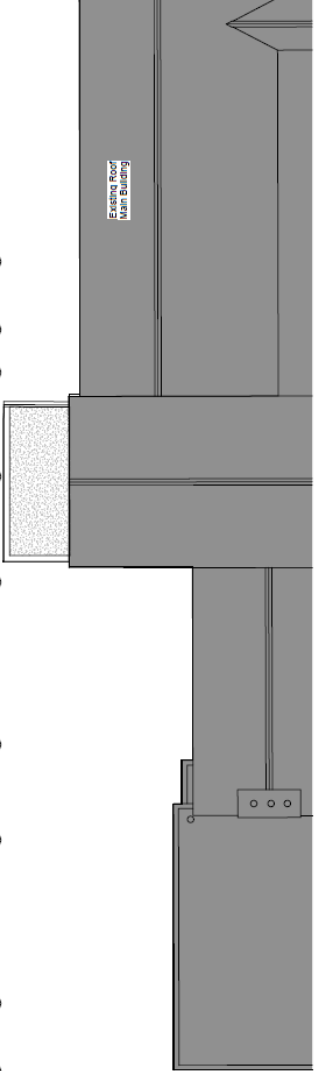
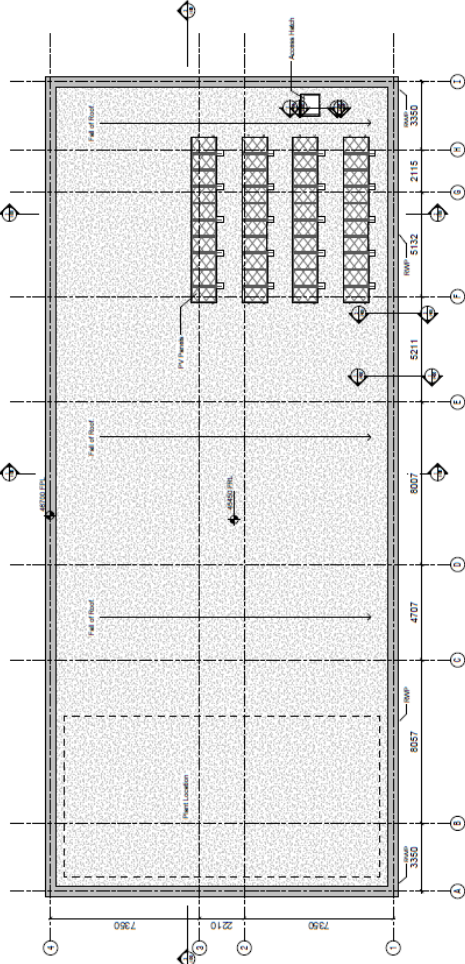
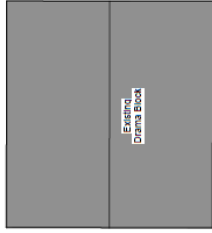

- NOTES:**
- All dimensions are in millimeters (mm) except where stated.
 - All drawings are based on survey information provided by the client.
 - All dimensions and measurements should be checked on site.
 - These drawings are for the proposed roof plan only. They do not constitute a structural design or any other engineering or architectural work.
 - Any discrepancies to be reported direct to the Architect.

It is intended that all work will be carried out by a competent contractor working under the supervision of a qualified professional. The client is responsible for ensuring that the work is carried out in accordance with the relevant building regulations and other applicable legislation.

No.	Date	Description	By	Check
1	10/10/2023	Issue for Planning	ATKINS	WINDSOR AND MAIDENHEAD
2	10/10/2023	Issue for Planning	ATKINS	WINDSOR AND MAIDENHEAD
3	10/10/2023	Issue for Planning	ATKINS	WINDSOR AND MAIDENHEAD
4	10/10/2023	Issue for Planning	ATKINS	WINDSOR AND MAIDENHEAD
5	10/10/2023	Issue for Planning	ATKINS	WINDSOR AND MAIDENHEAD
6	10/10/2023	Issue for Planning	ATKINS	WINDSOR AND MAIDENHEAD
7	10/10/2023	Issue for Planning	ATKINS	WINDSOR AND MAIDENHEAD
8	10/10/2023	Issue for Planning	ATKINS	WINDSOR AND MAIDENHEAD
9	10/10/2023	Issue for Planning	ATKINS	WINDSOR AND MAIDENHEAD
10	10/10/2023	Issue for Planning	ATKINS	WINDSOR AND MAIDENHEAD

FOR PLANNING D2

ATKINS
 11th Floor
 201 City Square
 Windsor SL4 1BT
 Telephone: +44 (0)1753 512000
 Fax: +44 (0)1753 512001
 www.atkins.com

Copyright © Atkins Limited (2016)
 THE ROYAL BOROUGH OF
 WINDSOR AND
 MAIDENHEAD

Cox Green School

Proposed Roof Plan

Sheet No.	Scale	Area	Volume	Weight
100	1:100			
101	1:100			
102	1:100			
103	1:100			
104	1:100			
105	1:100			
106	1:100			
107	1:100			
108	1:100			
109	1:100			
110	1:100			

5149737-ATK-00-DR-A-102

P6

1 Proposed Roof Plan
1:100

DO NOT SCALE



- NOTES:**
- All dimensions are in millimeters (mm) except where stated.
 - Check the location of all services and survey information provided by the Client.
 - Check the location of all services and survey information provided by the Client.
 - Check the location of all services and survey information provided by the Client.
 - Check the location of all services and survey information provided by the Client.

FOR PLANNING D2

Copyright © Atkins Limited (2018)

ATKINS

WINDSOR AND MAIDENHEAD

Cox Green School

NO.	DATE	DESCRIPTION	BY	CHKD.
1	12/11/18	ISSUED FOR PERMITTING
2	12/11/18
3	12/11/18
4	12/11/18
5	12/11/18
6	12/11/18
7	12/11/18
8	12/11/18
9	12/11/18
10	12/11/18

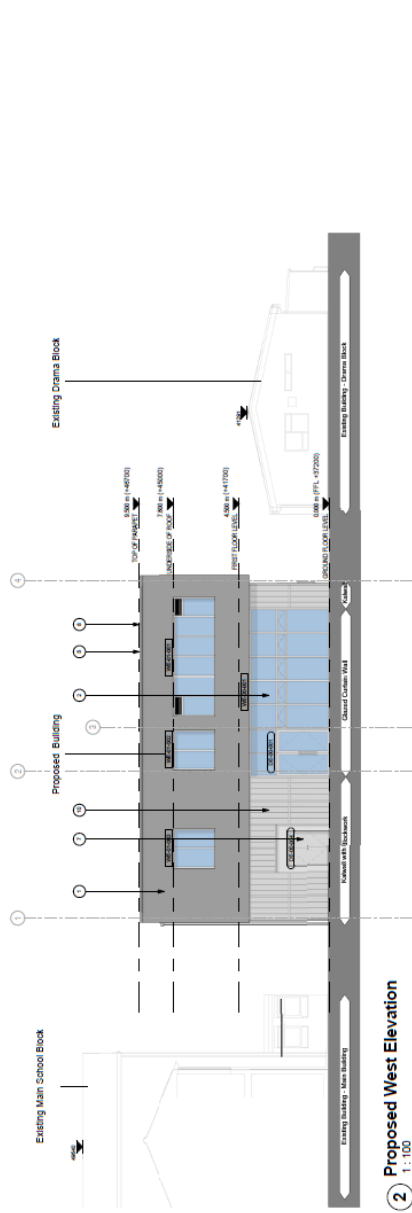
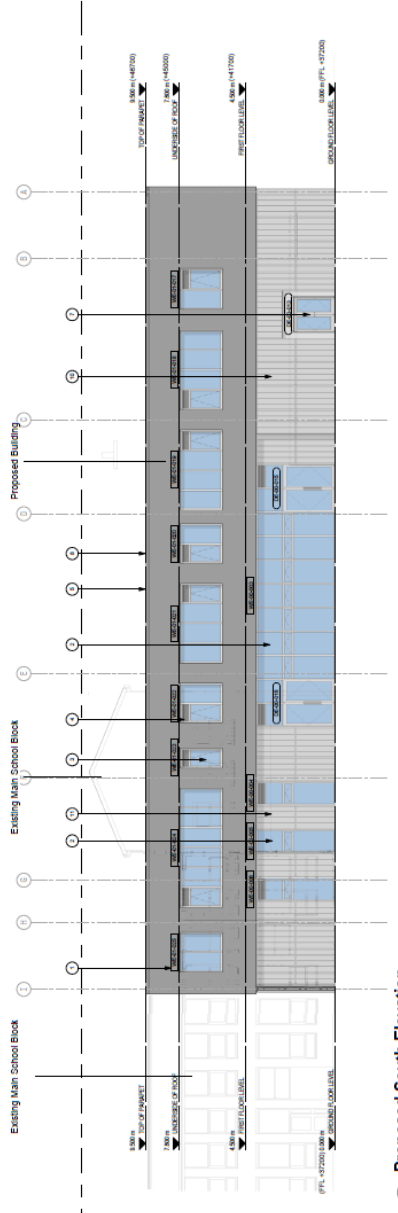

- EXTERNAL MATERIALS PALETTE:**
- 1 Light grey wall with horizontal cladding
 - 2 Grey metal roof
 - 3 Grey aluminium panel doors
 - 4 Grey aluminium panel windows
 - 5 Grey aluminium panel windows with black framing
 - 6 Grey aluminium panel windows with black framing
 - 7 Grey aluminium panel windows with black framing
 - 8 Grey aluminium panel windows with black framing
 - 9 Grey aluminium panel windows with black framing
 - 10 Grey aluminium panel windows with black framing

DO NOT SCALE



KEY PLAN

1. All dimensions are in millimetres (mm) except where stated.
2. All drawings are based on survey information provided by the client.
3. All dimensions and measurements should be checked on site.
4. These drawings are for information only and do not constitute a contract. Any discrepancies should be referred to the Architect.

REVISIONS	
No.	Description
1	Issue for Planning
2	Issue for Planning
3	Issue for Planning
4	Issue for Planning
5	Issue for Planning
6	Issue for Planning
7	Issue for Planning
8	Issue for Planning
9	Issue for Planning
10	Issue for Planning

FOR PLANNING
ATKINS
 2000 LITTLEWOOD ROAD
 WINDSOR AND MAIDENHEAD
 Copyright © Atkins Limited 2016

Client: Cox Green School
 Project: Proposed Elevations (North & East)
 Date: 12/06/2016
 Drawing No: 5149737-ATK-00-XX-DR-A-1120

Scale: 1:100
 Drawing No: 5149737-ATK-00-XX-DR-A-1120
 Project No: 5149737-ATK-00-XX-DR-A-1120

Client: Cox Green School
 Project: Proposed Elevations (North & East)

Scale: 1:100
 Drawing No: 5149737-ATK-00-XX-DR-A-1120
 Project No: 5149737-ATK-00-XX-DR-A-1120

Client: Cox Green School
 Project: Proposed Elevations (North & East)

Scale: 1:100
 Drawing No: 5149737-ATK-00-XX-DR-A-1120
 Project No: 5149737-ATK-00-XX-DR-A-1120

Client: Cox Green School
 Project: Proposed Elevations (North & East)

Scale: 1:100
 Drawing No: 5149737-ATK-00-XX-DR-A-1120
 Project No: 5149737-ATK-00-XX-DR-A-1120

Client: Cox Green School
 Project: Proposed Elevations (North & East)

Scale: 1:100
 Drawing No: 5149737-ATK-00-XX-DR-A-1120
 Project No: 5149737-ATK-00-XX-DR-A-1120

Client: Cox Green School
 Project: Proposed Elevations (North & East)

Scale: 1:100
 Drawing No: 5149737-ATK-00-XX-DR-A-1120
 Project No: 5149737-ATK-00-XX-DR-A-1120

Client: Cox Green School
 Project: Proposed Elevations (North & East)

Scale: 1:100
 Drawing No: 5149737-ATK-00-XX-DR-A-1120
 Project No: 5149737-ATK-00-XX-DR-A-1120

Client: Cox Green School
 Project: Proposed Elevations (North & East)

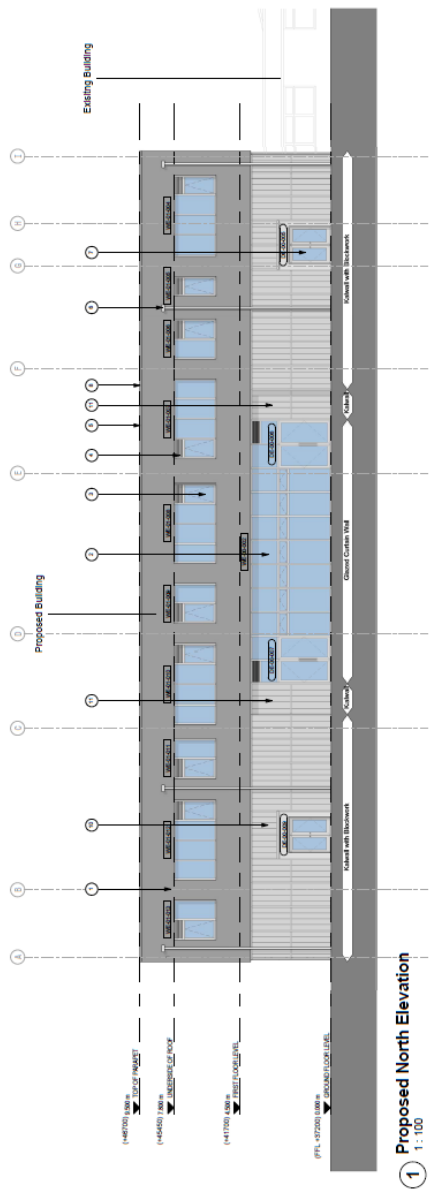

1 Proposed North Elevation
 1:100

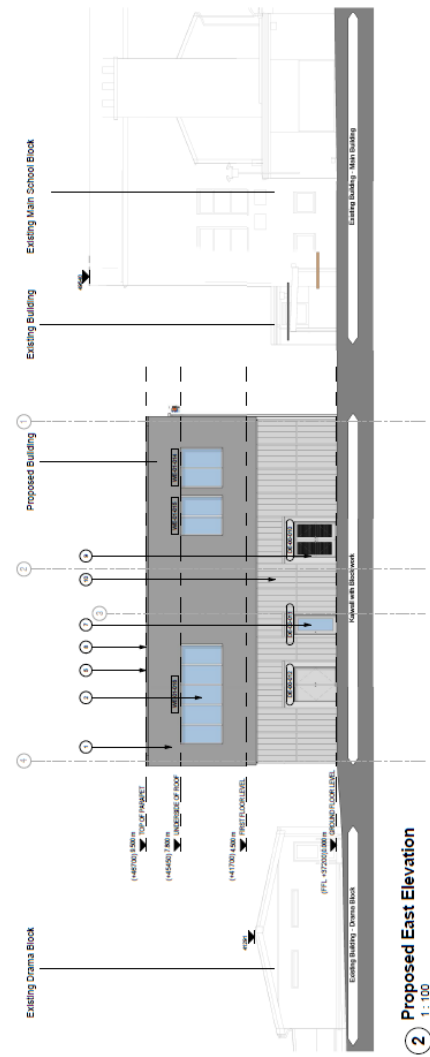

2 Proposed East Elevation
 1:100

EXTERNAL MATERIALS PALETTE:

- 1 Light grey matt finish masonry including panels
- 2 Grey flat roof
- 3 FPC Grey Acouston Perforated doors
- 4 FPC Aluminium window frames
- 5 FPC Aluminium window frames
- 6 FPC Aluminium window frames
- 7 FPC Aluminium window frames
- 8 FPC Aluminium window frames
- 9 FPC Aluminium window frames
- 10 FPC Aluminium window frames
- 11 FPC Aluminium window frames
- 12 FPC Aluminium window frames
- 13 FPC Aluminium window frames
- 14 FPC Aluminium window frames
- 15 FPC Aluminium window frames
- 16 FPC Aluminium window frames
- 17 FPC Aluminium window frames
- 18 FPC Aluminium window frames
- 19 FPC Aluminium window frames
- 20 FPC Aluminium window frames

DO NOT SCALE

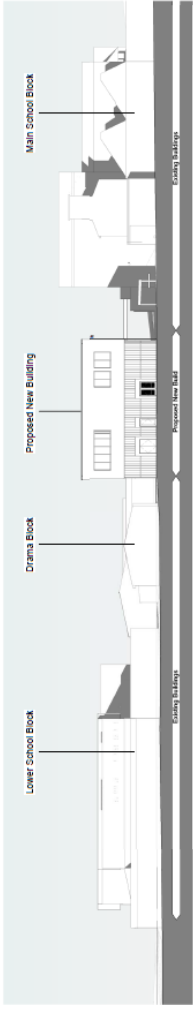

1 Proposed Site East Elevation
1:250

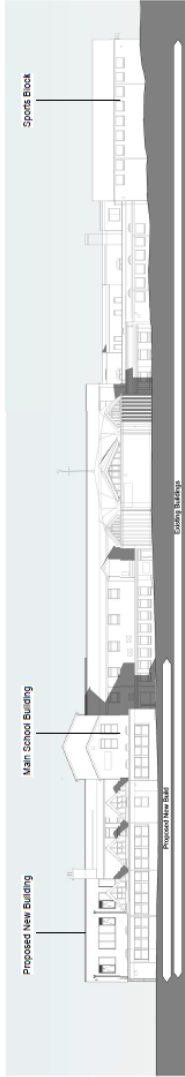

2 Proposed Site North Elevation
1:250



3 Proposed Site South Elevation
1:250

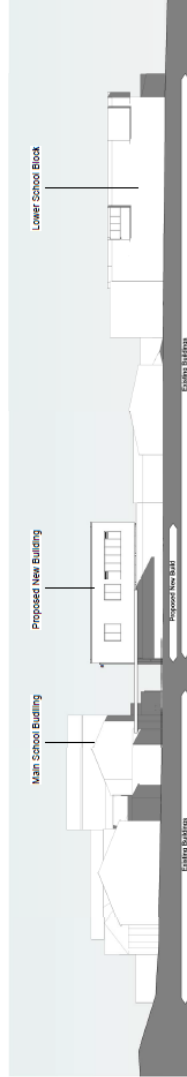

4 Proposed Site West Elevation
1:250



NOTES:

1. Elevations are in accordance with the British Standard BS5262-1:2001.
2. All elevations are shown in accordance with the British Standard BS5262-1:2001.
3. All elevations are shown in accordance with the British Standard BS5262-1:2001.
4. All elevations are shown in accordance with the British Standard BS5262-1:2001.

NO.	DATE	DESCRIPTION
1	10/10/2011	Issue for Planning
2	10/10/2011	Issue for Planning
3	10/10/2011	Issue for Planning
4	10/10/2011	Issue for Planning
5	10/10/2011	Issue for Planning
6	10/10/2011	Issue for Planning
7	10/10/2011	Issue for Planning
8	10/10/2011	Issue for Planning
9	10/10/2011	Issue for Planning
10	10/10/2011	Issue for Planning

FOR PLANNING

Atkins
 11th Floor
 200 Broad Street
 Birmingham B1 2JG
 Tel: +44 (0)121 634 4600
 Fax: +44 (0)121 634 4601
 www.atkins.com

Copyright © Atkins Limited 2011

Cox Green School

Proposed Site Elevations

NO.	DATE	DESCRIPTION
1	10/10/2011	Issue for Planning
2	10/10/2011	Issue for Planning
3	10/10/2011	Issue for Planning
4	10/10/2011	Issue for Planning
5	10/10/2011	Issue for Planning
6	10/10/2011	Issue for Planning
7	10/10/2011	Issue for Planning
8	10/10/2011	Issue for Planning
9	10/10/2011	Issue for Planning
10	10/10/2011	Issue for Planning

5149737-ATK-00-3X-05-A-1123

P 6

